

Mayo Clinic

International Oculoplastic Symposium

October 13, 2005

Mayo Clinic Rochester

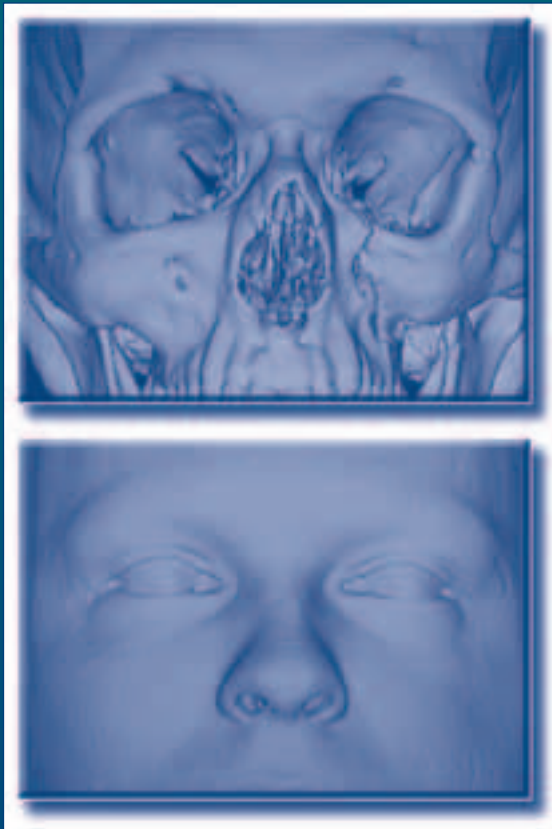

Course Directors:

John J. Woog, M.D.

Elizabeth A. Bradley, M.D.

James A. Garrity, M.D.

General Information

Intended Audience

The Mayo International Oculoplastics Symposium is directed to residents, fellows, and practitioners in the fields of ophthalmology, otolaryngology, plastic surgery, facial plastic surgery, dermatology, oral and maxillofacial surgery, and neurosurgery with an interest in oculoplastic and orbital disorders.

Course Description

This course will include didactic presentations by five distinguished guest lecturers from Europe, Asia, and Australia and internationally recognized speakers from Mayo Clinic-Jacksonville and Mayo Clinic-Rochester on state-of-the-art management of varied eyelid, lacrimal, and orbital problems. There will be ample opportunity for audience interaction with the course faculty through question-and-answer periods and panel discussions.

Course Objectives

At the conclusion of the program, the participant will be able to:

- Identify patient selection criteria for endoscopic and external dacryocystorhinostomy
- Discuss current techniques of Asian blepharoplasty
- Develop strategies in delayed and secondary orbital fracture repair
- Formulate options in the reconstruction of common eyelid defects
- Evaluate recent trends in the incidence of periorbital skin cancer
- Summarize the relationships between sleep apnea and eye disorders
- Identify current concepts in the pathophysiology of lacrimal drainage disorders
- Discuss the role of special endoscopic techniques in the management of lacrimal and orbital disorders
- Evaluate the results of surgical and non-surgical management of Graves' orbitopathy

Educational Grants

This course is supported in part by educational grants in accordance with ACCME Standards.

At the time of this printing, a complete listing of commercial supporters was not available. Appropriate acknowledgment will be given to all supporters at the time of the meeting.

Credit

Mayo Clinic College of Medicine is accredited by the Accreditation Council for Continuing Medical Education (ACCME) to provide continuing medical education for physicians.

Mayo Clinic College of Medicine designates this educational activity for a maximum of 6.5 category 1 credits toward the AMA Physician's Recognition Award. Each physician should claim only those credits he/she actually spent in the activity.

The American Medical Association has determined that non-U.S. licensed physicians who participate in this CME activity are eligible for AMA PRA category 1 credit.

Lodging

A block of guest rooms for The Mayo Clinic International Oculoplastics Symposium has been reserved with a special course rate at the Radisson Plaza Hotel. To ensure accommodations at the discounted rate, please make your reservation by September 13, 2005, and identify yourself as a participant of The Mayo International Oculoplastics Symposium.

Radisson Plaza Hotel

150 South Broadway
Rochester, Minnesota
(507) 281-8000 or (800) 333-3333
\$99 single/double

The above rate is based on single or double occupancy, plus tax. Travel and hotel arrangements are the sole responsibility of the individual registrant. All reservations must be accompanied by a first night room deposit or guaranteed to a major credit card. The hotels will not hold reservations unless secured by one of the above methods.

For other accommodation options, you may also wish to visit the Rochester Convention and Visitors Bureau web site:
www.rochesterconvb.org

Parking

Parking is available in hotel, city and Mayo patient/visitor ramps. The cost for parking is not included in the registration fee. A map indicating the location of downtown parking facilities will be mailed with the registration confirmation letter.

General Information

Travel

Rochester, Minnesota greets thousands of visitors from around the world each year. The city is serviced by a modern international airport with multiple flights daily from Chicago, Detroit, Dallas-Fort Worth, and Minneapolis via American and Northwest Airlines. Access to and from the Rochester airport is provided by taxi cab and shuttle service. The airport is located approximately ten miles from the Mayo Medical Center complex.

Should you require a larger variety in flight options, there is shuttle service available from Minneapolis to Rochester. Minneapolis is approximately 70 miles north of Rochester. Rochester Direct, a local shuttle company is located in the Kahler Hotel. Their schedule is available on www.rochesterdirect.com Reservations are strongly encouraged.

A Note to Travelers: Several cities in the United States are named Rochester. When you make airline reservations and check your baggage, be sure that your destination is Rochester, Minnesota (RST) and that your baggage has been properly tagged.

Please Note –

To register, complete the attached registration form and return by mail or fax. The registration fee includes tuition, breakfast, break refreshments, lunch, and a Thursday evening reception. Please indicate on your registration form if you plan to attend the reception.

Receipt of registration information does not ensure course attendance. We will attempt to accommodate all registrants; however meeting space is limited and early registrations are strongly recommended. Accepted registrations are confirmed via e-mail and letter. Registrations are not confirmed verbally.

It is strongly recommended that you do not make hotel and air travel arrangements prior to receiving a written confirmation that your registration has been accepted. MSCME is not responsible for travel-related costs for non-confirmed registrations.

Please present the confirmation letter when checking in at the meeting registration desk.

Cancellation Policy

Your registration fee, less a \$75 administrative fee, will be refunded when written notification is received by the Mayo College of Continuing Medical Education before September 28th, 2005 (fax#: 507-284-0532). No refunds will be extended after that date.

Faculty

MAYO CLINIC COLLEGE OF MEDICINE FACULTY

George B. Bartley, MD
Chair, Mayo Board of Governors
Professor of Ophthalmology
Mayo Clinic Jacksonville

Elizabeth A. Bradley, MD, MHS
Assistant Professor of Ophthalmology
Mayo Clinic Rochester

James A. Garrity, MD
Professor of Ophthalmology
Mayo Clinic Rochester

Jonathan M. Holmes, MD
Professor and Chair of Ophthalmology
Mayo Clinic Rochester

David A. Kostick, MD
Assistant Professor Ophthalmology
Mayo Clinic Jacksonville

John J. Woog, MD
Associate Professor of Ophthalmology
Mayo Clinic Rochester

INTERNATIONAL GUEST FACULTY

Yoon Duck Kim, MD
Department of Ophthalmology,
Sungkyunkwan University School of
Medicine, Seoul, Korea

Tae Soo Lee, MD
Department of Ophthalmology, Korea
University School of Medicine, Seoul,
Korea

Alan McNab, MD
Royal Victorian Eye and Ear Hospital,
Melbourne, Australia

*Geoff Rose, BSc, MBBS, MS, DSc, MRCP,
FRCS, FRCOphth.*
Moorfields Eye Hospital, London, England

Tim Sullivan, MD
Royal Brisbane Hospital, Herston,
Queensland, Australia

Program Schedule

Thursday, October 13, 2005

7:00 – 7:40 a.m. Registration and Continental Breakfast

Session 1: Eyelid Disorders

Moderator: *John J. Woog, MD*

- 7:40 a.m. Welcome
Jonathan M. Holmes, MD and John J. Woog, MD
- 7:45 a.m. Periocular Skin Cancer
Tim Sullivan, MD
- 8:15 a.m. Eyelid Reconstruction
George Bartley, MD
- 8:35 a.m. Tips on Eyelid Surgery in Asian Patients
Yoon Duck Kim, MD
- 9:05 a.m. The Eye & Sleep
Alan McNab, MD
- 9:35 a.m. Questions & Answers
- 9:50 a.m. Refreshment Break

Session 2: Lacrimal and Orbital Disorders – I

Moderator: *Elizabeth A. Bradley, MD*

- 10:10 a.m. Secondary Orbital Fracture Repair
David A. Kostick, MD
- 10:30 a.m. Complications of Orbital Floor Fracture Repair
Alan McNab, MD
- 10:50 a.m. Endoscopic DCR: An Asian Perspective
Tae Soo Lee, MD
- 11:20 a.m. The “Lacrimal Paradox”- What Is “Success” in Lacrimal Surgery
Geoff Rose, MD
- 11:50 a.m. Balloon Dacryoplasty
Tae Soo Lee, MD
- 12:10 p.m. Questions & Answers
- 12:30 p.m. Lunch with Faculty

Session 3: Lacrimal & Orbital Disorders – II

Moderator: *James A. Garrity, MD*

- 1:30 p.m. Special Techniques in Endoscopic Lacrimal and Orbital Surgery
John J. Woog, MD
- 1:50 p.m. Radiation Therapy for Graves’ Orbitopathy:
An Evidence-based Review
Elizabeth A. Bradley, MD, MHS
- 2:10 p.m. Decompression Surgery Following Radiation Therapy
James A. Garrity, MD
- 2:30 p.m. Transcaruncular Orbital Decompression
Yoon Duck Kim, MD
- 2:50 p.m. Orbital Manifestations of Wegener’s Granulomatosis
Tim Sullivan, MD
- 3:10 p.m. The Imploding Antrum Syndrome
Geoff Rose, MD
- 3:30 p.m. Questions & Answers; Challenging Clinical Cases
Faculty
- 4:15 p.m. Reception and Adjournment

Mayo Clinic International Oculoplastic Symposium

October 13, 2005 • Rochester, Minnesota

Mail form and payment to:

Mayo School of Continuing Medical Education
Plummer 2-60
200 First Street SW
Rochester, MN 55905

Phone 800-323-2688 or 507-284-2509
FAX 507-284-0532
E-mail cme@mayo.edu
Web site www.mayo.edu/cme

Contact Information

Name of Registrant - first name, middle name or initial, and last name		Degree - select all that apply <input type="checkbox"/> MD <input type="checkbox"/> PhD <input type="checkbox"/> DO <input type="checkbox"/> PA <input type="checkbox"/> NP <input type="checkbox"/> Other - specify:	
Name of Institution		Medical Specialty	
Preferred Mailing Address - select one <input type="checkbox"/> Work/Business <input type="checkbox"/> Home			
Work/Business Address - street address		Work Phone - include all country and city/area codes as needed along with complete phone number	
City	State or Province	ZIP or Postal Code	Country
Home Address - street address		Home Phone - include all country and city/area codes as needed along with complete phone number	
City	State or Province	ZIP or Postal Code	Country
E-mail Address	FAX - include all country and city/area codes as needed along with complete phone number	FAX Location - select one <input type="checkbox"/> Work/Business <input type="checkbox"/> Home	
SPECIAL NEEDS If you have special assistance needs or dietary restrictions, describe here:			

Credit/Registration

Indicate type of credit you wish to receive <input type="checkbox"/> AMA/Category 1		
<input type="checkbox"/> Yes, I plan to attend the Luncheon		
<input type="checkbox"/> Yes, I plan to attend the Reception		
Registration Fee: Physicians -	\$300	\$ _____
Residents, Physician Assistants and Nurse Practitioners -	\$225	\$ _____

Payment Information

<input type="checkbox"/> Check is enclosed in the amount shown at right - make checks payable to Mayo Foundation		Payment Total
Credit Card - select one <input type="checkbox"/> Discover <input type="checkbox"/> MasterCard <input type="checkbox"/> Visa	Account Number	Exp Date - mm/yy
Name of Cardholder - as it appears on the card	Signature of Cardholder - required X	



MAYO CLINIC
College of Medicine

200 First Street SW
Rochester, Minnesota 55905

Mayo Clinic
**International
Oculoplastic Symposium**

October 13, 2005
Mayo Clinic Building



Non-Profit
Organization
U.S. POSTAGE PAID
Minneapolis, MN
Permit No. 3395