



MAYO CLINIC

Mayo School of Continuous Professional Development

15th Annual

# 2010 Cardiology at Cancún™

Advances in Clinical Cardiology and Multimodality Imaging

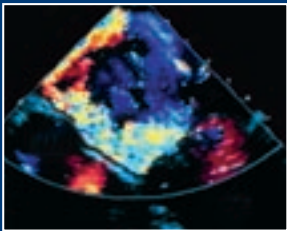
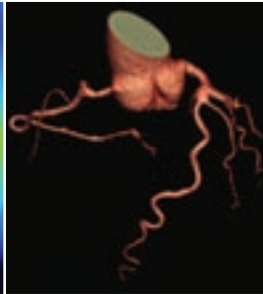
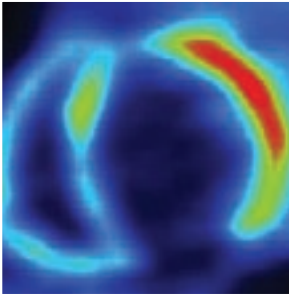
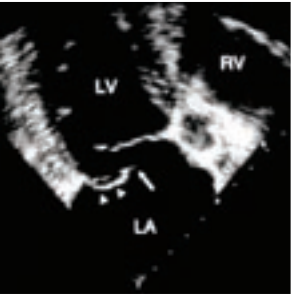

*February 22-26, 2010*

Marriott CasaMagna Resort  
Cancún, Mexico

**DIRECTORS:**

*Guy S. Reeder, M.D., FACC, FAHA*

*Steve R. Ommen, M.D., FACC, FAHA*

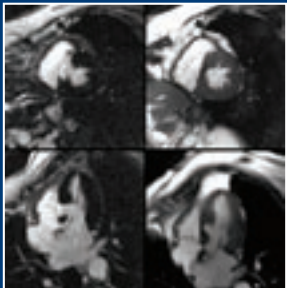

# Register Online Now!

<http://www.mayo.edu/cm/cardiology.html>

# General Information

## COURSE DESCRIPTION

The purpose of the meeting is to integrate state-of-the-art knowledge in cardiology with multimodality cardiac imaging in a clinically-based approach. The scope of the program is broad and will cover a wide spectrum of diseases ranging from ischemic heart disease to cardiac genetics in adults. Expert faculty will present practical clinical approaches to diagnostics and latest management strategies of challenging and controversial topics in cardiology.

## COURSE LEARNING OBJECTIVES

Upon conclusion of this program, participants should be able to:

- Describe the latest diagnostic and management strategies in coronary artery disease;
- Incorporate the use of newer imaging modalities in the detection and treatment of complications of myocardial ischemia;
- Assess optimal timing of surgical intervention in valvular heart disease;
- Differentiate the role of PET, Echo and CMR imaging in detection of ischemia and hibernating myocardium;
- Assess advances in noninvasive coronary imaging with multislice CT angiography and cardiac magnetic resonance; and
- Discuss the newer concepts of management of heart failure, cardiomyopathies, valvular disease, and atherosclerosis.

Attendance at this Mayo course does not indicate nor guarantee competence or proficiency in the performance of any procedures which may be discussed or taught in this course.

## INTENDED AUDIENCE

This course is intended for cardiovascular specialists, cardiac surgeons, cardiovascular fellows, and internists with special interest in clinical cardiology and newer cardiac imaging modalities such as CMR, multislice CT, and PET.

## CREDIT

College of Medicine, Mayo Clinic, is accredited by the Accreditation Council for Continuing Medical Education to provide continuing medical education for physicians.

College of Medicine, Mayo Clinic, designates this educational activity for a maximum of 24.5 *AMA PRA Category 1 Credits*<sup>™</sup>. Physicians should only claim credit commensurate with the extent of their participation in the activity.

## EDUCATIONAL GRANTS

At the time of this printing, a complete listing of commercial supporters was not available. Appropriate acknowledgment will be given to all supporters at the time of the meeting. Exhibits will be available for viewing at all scheduled breaks.

## DATE AND LOCATION

The *Cardiology at Cancún* course will be held **February 22-26, 2010**. The program will be held in the CasaMagna Ballroom on the lobby level of the Marriott CasaMagna Resort.

The Marriott CasaMagna Resort, a beautiful luxury beach resort in Cancún, Mexico, is only 15 minutes from the Cancún International Airport. Attendees and their families will enjoy both beach and pool swimming, scuba diving, snorkeling, wind-surfing, fishing, and twilight cruises along with tennis and golf. Trips can be arranged to nearby ancient Mayan pyramids. There are fashionable shops and gourmet restaurants serving Mexican and international cuisine in this lovely beach-side setting.

## REGISTRATION

To register online, visit [www.mayo.edu/cme/cardiology.html](http://www.mayo.edu/cme/cardiology.html) or complete the attached registration form and return by mail or fax. The registration fee includes tuition, comprehensive course syllabus, continental breakfasts, break refreshments, and reception. Although it is not Mayo School of CME policy to limit the number of registrants for a

# General Information

course, conference room facilities may necessitate closing of enrollment; therefore, early registration is advised. A letter of confirmation will be sent upon receipt of payment and completed registration form. Please present the confirmation letter when checking in at the meeting registration desk.

## For additional information, contact:

Mayo School of CME  
Plummer 2-60  
200 First Street SW  
Rochester, MN 55905  
Website: [www.mayo.edu/cme](http://www.mayo.edu/cme)  
E-mail: [cme@mayo.edu](mailto:cme@mayo.edu)  
Phone: 800-323-2688 or 507-284-2509  
Fax: 507-284-0532

## CANCELLATION POLICY

If you cancel your participation in this course, your registration fee, less a \$75 administrative fee, will be refunded when written notification is received by Mayo School of CME before **Monday, February 1, 2010**, (fax#: 507-284-0532). No refunds will be made on or after Monday, February 1, 2010. Canceled registrations are non-transferable.

Mayo School of CME reserves the right to cancel or postpone any course due to unforeseen circumstances. In the unlikely event Mayo School of CME must cancel or postpone this course, Mayo School of CME will refund the registration fee, but is not responsible for any related costs, charges, or expenses to participants, including fees assessed by airline/travel/lodging agencies.

## TRAVEL

At the time of this printing, the following travel requirements were accurate. Please check with your travel agent or airline for up-to-date information.

Participants entering Mexico from the United States or Canada will need a valid passport. No visa is required. Travelers will be asked to complete a tourist card (FMT form) at their point of entry. Those coming from other countries will need valid passports. Minors traveling with one parent will need a notarized letter of permission from the other parent. For up-to-date

travel information visit  
[www.travel.state.gov](http://www.travel.state.gov).

NIVI, DMC ([sales@nividmc.net](mailto:sales@nividmc.net)) is the recommended transportation from the airport to the hotel. The special group rate is \$14/person one way. This information is posted on the website <http://www.mayo.edu/cme/cardiology.html>.

*Travel arrangements are the sole responsibility of the individual registrant.*

## LODGING ACCOMMODATIONS

Graced by beautiful gardens and turquoise waters of the Caribbean along with an extensive beach area, the CasaMagna Marriott offers spacious guest accommodations, each appointed with a 32" flat-panel LCD television, wireless Internet and Marriott's renowned Revive Bedding. The CasaMagna was voted Cancún's #1 Family Resort in Mexico by Travel & Leisure Magazine. The kids club keeps the young ones busy while giving parents time to relax.

To secure your room at the Marriott CasaMagna Resort, call and state that you will be attending the Cardiology at Cancún conference. The hotel room block is scheduled to be held until **Monday, February 1, 2010**, but may be sold out before this date. It is recommended to arrange your reservation early. All reservation requests will require a two (2) night advance payment that will be refundable only if the reservation is canceled at least 14 days prior to the arrival date. Lodging arrangements are the sole responsibility of the individual registrant.

### Marriott CasaMagna Resort

Blvd. Kukulcan, Retorno Chac L-41  
Cancún, Quintana Roo 77500, Mexico

**Rate:** \$210 Single/Double

**Phone:** 800-223-6388 Option #3

011-52-998-881-2000 Option #3

If you prefer a room at the JW Marriott Hotel (located directly adjacent to the CasaMagna Resort, a special rate of \$285 is available.

# General Information

There will be an additional room charge of \$25.00 per person (18 years and over) if there are more than 2 people staying in the hotel room. Porterage (bellmen) gratuities are \$5.00 per person; housekeeping gratuities are \$4.00 per room per day. These will be posted to individual rooms unless notified otherwise. Registrants are asked to guarantee two nights' room rental plus tax with a major credit card or check.

## Health Club Facilities –

Complimentary use of the CasaMagna Health Club facilities has been arranged for our group.

Early departure fees will be charged by the hotel if an attendee checks out of the hotel prior to the attendee's scheduled departure date, without having notified the hotel at check-in of the change in scheduled departure. When you make your reservation, please confirm additional resort fees, early departure fees, and/or cancellation penalties. Check-in time is 4:00 p.m. Check-out time is 12:00 p.m.

*Lodging arrangements are the sole responsibility of the individual registrant.*

Mayo School of CME is not responsible for expenses incurred by an individual who is not confirmed and for whom space is not available at the meeting. Costs incurred by the registrant such as airline or hotel fees or penalties are the responsibility of the registrant.

## SOCIAL PROGRAMS

### Welcome Reception

**Monday, February 22, 2010**

Attendees and their guest(s) are cordially invited to join the course faculty for the Welcome Reception on **Monday, February 22, 2010**. This Mexican Fiesta welcomes you to Cancún, Mexico, officially opens the course, and offers you the perfect opportunity to make connections with existing and new colleagues.

## ACTIVITIES

NIVI, DMC (sales@nividmc.net) will have optional tours during the week.

Tour options available for purchase include a private sailing and snorkeling excursion, a visit to Chichen Itza's light and sound show, and a private cave expedition. Because these are private tours for the Cardiology participants, a minimum of 30 people will be required.

This information is posted on the website.

## FUTURE PROGRAMS/ SAVE THE DATE/ETC...

Next year's course will be held **February 28-March 4, 2011**, in Cancún, Mexico.

## FACULTY

### Course Directors

*Guy S. Reeder, MD, FACC, FAHA*  
Professor of Medicine, Mayo Clinic;  
Director, Cardiology Training Program;  
Consultant, Division of Cardiovascular  
Diseases and Internal Medicine, Mayo  
Clinic, Rochester, MN

*Steve R. Ommen, M.D., FACC, FAHA*  
Professor of Medicine, Mayo Clinic;  
Education Chair, Division of  
Cardiovascular Diseases; Consultant,  
Division of Cardiovascular Diseases  
and Internal Medicine, Mayo Clinic,  
Rochester, MN

### Faculty

*Naser M. Ammash, M.D., FACC*  
Associate Professor of Medicine, Mayo  
Clinic; Consultant, Division of  
Cardiovascular Diseases and Internal  
Medicine, Mayo Clinic, Rochester, MN

*Malcolm R. Bell, M.D., FACC*  
Professor of Medicine, Mayo Clinic;  
Consultant, Division of Cardiovascular  
Diseases and Internal Medicine;  
Medical Director, CCU, Mayo Clinic,  
Rochester, MN

*Robert O. Bonow, M.D., FAHA, FESC, MACC*  
Goldberg Distinguished Professor of  
Cardiology, Northwestern University  
Feinberg School of Medicine; Chief,  
Division of Cardiology; Co-Director,  
Bluhm Cardiovascular Institute,  
Northwestern Memorial Hospital,  
Chicago, IL

# General Information

*Jerome F. Breen, M.D.*

Assistant Professor of Radiology, Mayo Clinic; Division of Vascular and Interventional Radiology, Mayo Clinic, Rochester, MN

*John C. Burnett, Jr., M.D.*

Marriott Family Professor of Cardiovascular Research; Director, Cardiorenal Research Laboratory, Mayo Clinic, Rochester, MN

*Mario J. Garcia, M.D., FACC*

Professor of Medicine; Director, Non-Invasive Cardiovascular Imaging, Mount Sinai Medical Center, New York, NY

*Gerald T. Gau, M.D., FACC*

Professor of Medicine, Mayo Clinic; Consultant, Division of Cardiovascular Diseases and Internal Medicine, Mayo Clinic, Rochester, MN

*Bernard J. Gersh, MB, ChB, DPhil, FRCP, FACC*

Professor of Medicine, Mayo Clinic; Consultant, Division of Cardiovascular Diseases and Internal Medicine; Associate Chair, Academic Affairs and Faculty Development, Division of Cardiovascular Diseases, Mayo Clinic, Rochester, MN

*James Glockner, M.D., Ph.D.*

Assistant Professor of Radiology, Mayo Clinic; Consultant, Department of Radiology, Mayo Clinic, Rochester, MN

*Sharonne N. Hayes, M.D., FACC, FASE*

Associate Professor of Medicine, Mayo Clinic; Consultant, Division of Cardiovascular Diseases and Internal Medicine; Director, Mayo Clinic Women's Heart Clinic, Mayo Clinic, Rochester, MN

*Patricia A. Pellikka, M.D., FACC, FAHA, FACP*

Professor of Medicine, Mayo Clinic; Consultant, Division of Cardiovascular Diseases and Internal Medicine; Co-Director, Cardiovascular Ultrasound Imaging and Hemodynamic Laboratory, Mayo Clinic, Rochester, MN

*Win-Kuang Shen, M.D., FACC, FESC*

Professor of Medicine, Mayo Clinic; Consultant, Division of Cardiovascular Diseases and Internal Medicine, Mayo Clinic, Rochester, MN

*Rakesh M. Suri, M.D., D.Phil*

Assistant Professor of Surgery, Mayo Clinic; Consultant, Thoracic and Cardiovascular Surgery, Mayo Clinic, Rochester, MN

*Mani A. Vannan, MBBS, FACC*

Professor of Clinical Medicine; Director, Cardiovascular Imaging; Joseph Ryan Chair in Cardiovascular Medicine, The Ohio State University, Columbus, OH

## FACULTY DISCLOSURE

As a provider accredited by ACCME, College of Medicine, Mayo Clinic (Mayo School of CME) must ensure balance, independence, objectivity and scientific rigor in its educational activities. Course director(s), planning committee, faculty, and all others who are in a position to control the content of this educational activity are required to disclose all relevant financial relationships with any commercial interest related to the subject matter of the educational activity. Safeguards against commercial bias have been put in place. Faculty also will disclose any off-label and/or investigational use of pharmaceuticals or instruments discussed in their presentation. Disclosure of this information will be published in course materials so those participants in the activity may formulate their own judgments regarding the presentation.



# Course Schedule

## 2010 Cardiology at Cancún™

All sessions will be held at the Marriott CasaMagna Resort, Blvd. Kukulcan, Retorno Chac L-41, Cancún, Quintana Roo 77500, Mexico. Meeting site telephone 011-52-998-881-2000/Fax: 011-52 998 881 2085.

Views expressed in this program are those of the individual speaker and do not necessarily reflect views of the Mayo Clinic.

### SUNDAY, FEBRUARY 21, 2010

5:00-6:00 p.m. Preregistration – Grand Ballroom Foyer

### MONDAY, FEBRUARY 22, 2010

6:45 a.m. Registration and Continental Breakfast  
*For Faculty and Participants*

7:20 a.m. Welcome and Opening Remarks  
*Drs. Guy S. Reeder and Steve R. Ommen*

#### CORONARY ARTERY DISEASE - I

*Dr. Guy S. Reeder, presiding*

7:30 a.m. Optimal STEMI Treatment – PCI for All?  
*Dr. Malcolm R. Bell*

7:50 a.m. Microvascular Dysfunction in AMI – Prognostic Implications  
*Dr. James Glockner*

8:10 a.m. Imaging in Chest Pain and STEMI  
*Dr. Guy S. Reeder*

8:30 a.m. Chest Pain in the ED – Is CT Angio the Best Test?  
*Dr. Jerome F. Breen*

8:50 a.m. Which Imaging Test in a Multimodality World?  
*Dr. Robert O. Bonow*

9:10 a.m. Panel Discussion  
*Drs. Bell, Glockner, Breen, and Bonow*  
*Dr. Reeder, moderator*

9:35 a.m. Refreshment Break

#### CORONARY ARTERY DISEASE - II

*Dr. Steve R. Ommen, presiding*

10:00 a.m. Use and Misuse of Cardiac Biomarkers  
*Dr. Malcolm R. Bell*

10:20 a.m. How to Be “WISE” About Chest Pain in Women  
*Dr. Sharonne N. Hayes*

10:40 a.m. How to Detect Hibernating/Ischemic Myocardium  
*Dr. Robert O. Bonow*



# Course Schedule

- 11:00 a.m. Depression and Heart Disease – Cause or Effect?  
*Dr. Sharonne N. Hayes*
- 11:20 a.m. Ischemic Cardiomyopathy: Imaging and Prognosis  
*Dr. Robert O. Bonow*
- 11:40 a.m. Panel Discussion  
*Drs. Bell, Hayes, and Bonow*  
*Dr. Ommen, moderator*
- 12:05 p.m. Adjourn
- 6:00-7:00 p.m. Welcome Reception Mexican Style!  
*All Faculty and Participants (and their guests) are invited.*  
LOCATION: Poolside

## TUESDAY, FEBRUARY 23, 2010

- 7:00 a.m. Continental Breakfast  
*For Faculty and Participants*

### CORONARY ARTERY DISEASE - III *Dr. Guy S. Reeder, presiding*

- 7:30 a.m. Stress Echo – Current Status and Pitfalls  
*Dr. Patricia A. Pellikka*
- 7:50 a.m. Hormone Replacement and CAD: What Are the Current Recommendations?  
*Dr. Sharonne N. Hayes*
- 8:10 a.m. Detection of Myocardial Ischemia: Stress CMR  
*Dr. James Glockner*
- 8:30 a.m. Coronary Calcium Score – Role in 2010  
*Dr. Jerome F. Breen*
- 8:50 a.m. Calcium Score and Novel Risk Factors for Primary Prevention  
*Dr. Gerald T. Gau*
- 9:10 a.m. Panel Discussion  
*Drs. Pellikka, Hayes, Glockner, Breen, and Gau*  
*Dr. Reeder, moderator*
- 9:35 a.m. Refreshment Break

### CORONARY ARTERY DISEASE - IV *Dr. Steve R. Ommen, presiding*

- 10:00 a.m. Gender Differences in Stress Testing and Risk Prediction  
*Dr. Patricia A. Pellikka*
- 10:20 a.m. Lessons From COURAGE: How Good is Medical Therapy for CAD?  
*Dr. Gerald T. Gau*
- 10:40 a.m. Left Main PCI: Who is a Candidate?  
*Dr. Malcolm R. Bell*
- 11:00 a.m. Revascularization in Stable Angina Pectoris  
*Dr. Bernard J. Gersh*
- 11:20 a.m. Coronary Artery Bypass Surgery 2010 – What Is State-of-the-Art?  
*Dr. Rakesh M. Suri*

# Course Schedule

11:40 a.m. Panel Discussion  
*Drs. Pellikka, Gau, Bell, Gersh, and Suri*  
*Dr. Ommen, moderator*

12:05 p.m. Adjourn – Note Special Evening Session

## **EVENING SESSION**

5:45-7:15 p.m. Case Studies in Stable CAD Management  
*Drs. Gau and Gersh*

## **WEDNESDAY, FEBRUARY 24, 2010**

7:00 a.m. Continental Breakfast  
*For Faculty and Participants*

### **CARDIOMYOPATHY AND IMAGING**

*Dr. Guy S. Reeder, presiding*

7:30 a.m. SPECIAL LECTURE  
Heart Failure 2010: What Is State-of-the-(He)art?  
*Dr. John C. Burnett, Jr.*

7:50 a.m. Diastolic Dysfunction – How to Perform a Systematic Evaluation  
*Dr. Mario J. Garcia*

8:10 a.m. MRI in Myo- and Pericarditis  
*Dr. James Glockner*

8:30 a.m. Nontraditional CT Imaging: ARVD and Other Disorders  
*Dr. Jerome F. Breen*

8:50 a.m. Functional vs Anatomic Imaging for Diagnosis of Suspected CAD  
*Dr. Mario J. Garcia*

9:10 a.m. Panel Discussion  
*Drs. Burnett, Garcia, Glockner, and Breen*  
*Dr. Reeder, moderator*

9:35 a.m. Refreshment Break

### **HEART FAILURE AND CARDIOMYOPATHY**

*Dr. Steve R. Ommen, presiding*

10:00 a.m. BNP and Designer Natriuretic Peptides for CHF and AMI  
*Dr. John C. Burnett, Jr.*

10:20 a.m. Restrictive Cardiomyopathies – Novel Imaging Assessment  
*Dr. Mario J. Garcia*

10:40 a.m. Hypertrophic Cardiomyopathy 101  
*Dr. Steve R. Ommen*

11:00 a.m. Cardiac Fibrosis – What Does It Mean and How Do You Treat It?  
*Dr. John C. Burnett, Jr.*

11:20 a.m. Destination LVAD Therapy – Current Status, Who Is a Candidate?  
*Dr. Rakesh M. Suri*

11:40 a.m. Panel Discussion  
*Drs. Burnett, Garcia, and Suri*  
*Dr. Ommen, moderator*

12:05 p.m. Adjourn – Note Special Evening Session

# Course Schedule

## EVENING SESSION

5:45-7:15 p.m. Cardiac CT and Cardiac MRI – Case Studies  
*Drs. Breen and Glockner*

## THURSDAY, FEBRUARY 25, 2010

7:00 a.m. Continental Breakfast  
*For Faculty and Participants*

### VALVULAR HEART DISEASE - I

*Dr. Guy S. Reeder, presiding*

7:30 a.m. Hypertrophic Cardiomyopathy 201: Advanced Studies  
*Dr. Steve R. Ommen*

7:50 a.m. Mitral Regurgitation: Etiology and Quantitation  
*Dr. Mani A. Vannan*

8:10 a.m. Ischemic Mitral Regurgitation Diagnosis, Management  
*Dr. Steve R. Ommen*

8:30 a.m. Mitral Stenosis – Diagnostic Pitfalls and Treatment  
*Dr. Guy S. Reeder*

8:50 a.m. MV Surgery: Repair vs Replacement, Current Trends  
*Dr. Rakesh M. Suri*

9:10 a.m. Panel Discussion  
*Drs. Ommen, Vannan, and Suri*  
*Dr. Reeder, moderator*

9:35 a.m. Refreshment Break

### VALVULAR HEART DISEASE - II

*Dr. Steve R. Ommen, presiding*

10:00 a.m. Integrated Imaging of AR  
*Dr. Mani A. Vannan*

10:20 a.m. Timing of Surgery in Asymptomatic AR  
*Dr. Naser M. Ammash*

10:40 a.m. Low Output, Low Gradient AS – Evaluation and Treatment  
*Dr. Mani A. Vannan*

11:00 a.m. Aortic Valve Repair vs Replacement  
*Dr. Rakesh M. Suri*

11:20 a.m. Diseases of the Aorta: Marfan's, Aneurysm, Dissection.  
What Are the Newest Diagnostic and Treatment Strategies?  
*Dr. Naser M. Ammash*

11:40 a.m. Panel Discussion  
*Drs. Vannan, Ammash, and Suri*  
*Dr. Ommen, moderator*

12:05 p.m. Adjourn – Note Special Evening Session

### SPECIAL EVENING SESSION

5:45-7:15 p.m. Challenging Case Studies - VHD  
*Drs. Vannan and Ommen*

# Course Schedule

## FRIDAY, FEBRUARY 26, 2010

7:00 a.m. Continental Breakfast  
*For Faculty and Participants*

### ARRHYTHMIAS AND ELECTROPHYSIOLOGY

*Dr. Win-Kuang Shen, presiding*

7:30 a.m. Epidemiology of Atrial Fibrillation – A Vascular Disease?  
*Dr. Bernard J. Gersh*

7:50 a.m. AF – Pharmacologic Management vs Ablation  
*Dr. Win-Kuang Shen*

8:10 a.m. SCD in Ischemic Heart Disease  
*Dr. Bernard J. Gersh*

8:30 a.m. SCD in Congenital Heart Disease  
*Dr. Naser M. Ammash*

8:50 a.m. SCD in LQT and Brugada  
*Dr. Win-Kuang Shen*

9:10 a.m. Panel Discussion  
*Drs. Gersh and Ammash*  
*Dr. Shen, moderator*

9:35 a.m. Refreshment Break

### ARRHYTHMIAS AND CASES

*Dr. Guy S. Reeder, presiding*

10:00 a.m. CRT – Who Benefits and How Do We Decide?  
*Dr. Win-Kuang Shen*

10:20 a.m. Structural Heart Disease: A New Frontier for the Interventionalist  
*Dr. Guy S. Reeder*

10:40 a.m. Challenging Cases From the Mayo Clinic Archives  
*All Faculty*

12:00 p.m. **Course Evaluation,  
CME Credits, Closing  
Remarks**  
*Drs. Guy S. Reeder and  
Steve R. Ommen*



# 2010 Cardiology at Cancún™

February 22-26, 2010

Marriott CasaMagna Resort • Cancún, Mexico

1951

**Mail form and payment to:**

Mayo School of Continuous  
Professional Development  
Plummer 2-60  
200 First Street SW  
Rochester, MN 55905

**Telephone:** 800-323-2688

or 507-284-2509

**FAX:** 507-284-0532

**E-mail:** cme@mayo.edu

**Website:** www.mayo.edu/cme

(Please print or type all information. You may duplicate this form for multiple registrations.)

Name \_\_\_\_\_

First Name

Middle Name or Initial

Last Name

Degree  MD  PhD  DO  PA  NP  RN  Other \_\_\_\_\_

Institution \_\_\_\_\_

E-mail Address \_\_\_\_\_

Address \_\_\_\_\_

Home  Business City \_\_\_\_\_ State \_\_\_\_\_ ZIP \_\_\_\_\_ Country \_\_\_\_\_

Home Telephone (\_\_\_\_\_) \_\_\_\_\_ Business Telephone (\_\_\_\_\_) \_\_\_\_\_

Int'l Telephone (Country code) \_\_\_\_\_ (City code) \_\_\_\_\_ (Phone) \_\_\_\_\_

FAX \_\_\_\_\_

  Please check if you have any special assistance needs or dietary restrictions.  
Please indicate your needs here: \_\_\_\_\_

**P A Y M E N T**

Before 2/1/10 After 2/1/10

**Physician:** \$760 \$835 \$ \_\_\_\_\_

**Reduced Fee\*** (check appropriate box below) \$565 \$640 \$ \_\_\_\_\_

Fellow in Training  Resident  Nurse  Physician Assistant  Sonographer

\*Registration in the reduced fees category are required to submit with the registration form proof of licensure, a business card, or a letter written on official letterhead and signed by a department supervisor verifying status.

One-day fee (please check the one day you plan on attending)  \$250 (no refund given)

Monday  Tuesday  Wednesday  Thursday  Friday

**Total Payment Enclosed** \$ \_\_\_\_\_

Check (make checks payable to Mayo Clinic in U.S. dollars drawn on a U.S. bank)

Credit Card:  Visa  MasterCard  Discover (Note: We do not accept American Express)

Cardholder's Name \_\_\_\_\_

Card Number \_\_\_\_\_

V-Code (3 digits on back of credit card) \_\_\_\_\_

Expiration Date \_\_\_\_\_

**Office Use Only:**

Registration Received: \_\_\_\_\_ Entered: \_\_\_\_\_ Confirmation Mailed: \_\_\_\_\_



MAYO CLINIC

Mayo Clinic

200 First Street SW / GO6-138SW  
Rochester, MN 55905

**15th Annual**

**2010 Cardiology at Cancvn**  
*Advances in Clinical Cardiology  
and Multimodality Imaging*

**February 22-26, 2010**

Marriott CasaMagna Resort • Cancún, Mexico

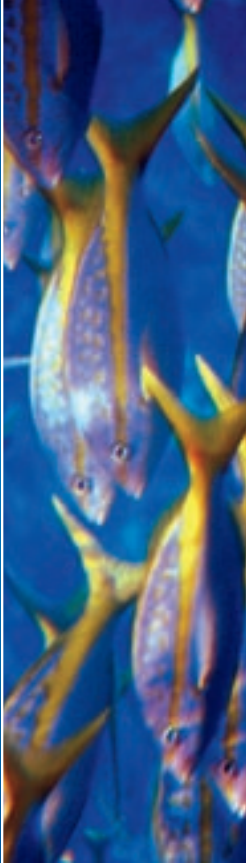

**Register Online Today!**  
<http://www.mayo.edu/cme/cardiology.html>

NON-PROFIT ORG.  
U.S. POSTAGE  
**PAID**  
MAYO CLINIC