



**27th Biennial**

# *Mayo Clinic Department of Dermatology Symposium*



*September 11 – 12, 2009*

**Phillips Hall, Harold W. Siebens Medical Education Building  
Mayo Clinic, Rochester, Minnesota**

**Minnesota Dermatologic Society**

*Saturday, September 12, 2009*

*1:00 - 4:30 p.m.*

**Register Online Now!**

*[www.mayo.edu/cmcl](http://www.mayo.edu/cmcl)*



# General Information

## Course Description

*27th Biennial Mayo Clinic Department of Dermatology Symposium*  
**September 11-12, 2009**

This 2009 CME Education Program will provide a multi-media approach to updating physicians about the current role of genetics in caring for dermatology patients with both common and rare dermatology disorders. Topics presented will include the newest technology of genetic testing with emphasis on uses practical for a dermatologist. The information presented will be relevant to dermatopathology, dermatology surgery, general and pediatric dermatology. Author, Rachel Simon, will provide insight into families' experience with a family member having an undiagnosed condition.

## Course Objectives

Upon conclusion of this program, participants should be able to:

- Use genetic testing for dermatologic disorders and identify testing availability.
- Recognize the emotional impact of an unknown diagnosis on the patient and family members.
- Interpret the role of newborn screening in possible pre-symptomatic diagnosis of dermatologic disorders.

## Accreditation

College of Medicine, Mayo Clinic, is accredited by the Accreditation Council for Continuing Medical Education to provide continuing medical education for physicians.

College of Medicine, Mayo Clinic, designates this educational activity for a maximum of 12.25 *AMA PRA Category 1 Credits*<sup>™</sup>. Physicians should only claim credit commensurate with the extent of their participation in the activity.

## Date and Location

The *27th Biennial Mayo Clinic Department of Dermatology Symposium (Paul A. O'Leary Meeting)* will be held in Phillips Hall within the Siebens Building on the campus of the Mayo Clinic in Rochester, Minnesota, **September 11-12, 2009**. Meeting facilities are easily accessible by skyway and pedestrian subway, which connect Mayo Clinic to shops, restaurants, and hotels.



## Educational Grants

At the time of this printing, a complete listing of commercial supporters was not available. Appropriate acknowledgment will be given to all supporters at the time of the meeting.

## Registration

The registration fee includes tuition, comprehensive course syllabus, continental breakfasts, break refreshments, lunch, and one ticket to the Gala Dinner on Friday evening. To register, complete the attached registration form and return it by mail. A letter of confirmation will be sent upon receipt of payment and completed registration form.

# General Information

## *Cancellation Policy*

Your registration fee, less a \$75 administrative fee, will be refunded when written notification is received by **August 28, 2009**. No refunds will be made after August 28, 2009.

Mayo School of Continuing Professional Development (CPD) reserves the right to cancel or postpone any course due to unforeseen circumstances. In the unlikely event Mayo School of CPD must cancel or postpone this course, Mayo School of CPD will refund the registration fee, but is not responsible for any related costs, charges, or expenses to participants, including fees assessed by airline/travel/lodging agencies.

## *Hotel Accommodations*

Guest rooms have been reserved for attendees and their guests with special course rates at each of the following downtown Rochester hotels. In order to receive the special rate, reservations must be made before the room block is filled or before the expiration date of August 22, 2009, whichever comes first. Reservations will be taken following this date based on space and rate availability. Please identify yourself as a participant of the 27th Biennial Mayo Clinic Department of Dermatology Symposium when making your reservation.

### **Rochester Marriott Hotel**

101 Southwest First Avenue  
Rochester, MN 55902  
877-623-7775 or 507-280-6000  
Room rate \$129

### **The Kahler Hotel**

20 Second Avenue, SW  
Rochester, MN 55902  
800-533-1655 or 507-282-2581  
Room rate \$92

## *Travel*

### **Airline Information**

Rochester, Minnesota, is a friendly city that greets thousands of visitors from around the world each year. The city is serviced by a modern international airport with multiple flights daily via American or Northwest Airlines. Access to and from the airport is provided by taxi, shuttle service, and rental car. The airport is located approximately 10 miles from the Mayo Clinic campus. Please reference the *"27th Biennial Mayo Clinic Department of Dermatology Symposium"* when making your reservation. Service fees may apply.

*Note to Travelers:* Several cities in the United States are named Rochester. When you make airline reservations and check your baggage, be sure that your destination is Rochester, Minnesota (RST) and that your baggage has been properly tagged.

*Travel arrangements are the sole responsibility of the individual registrant.*

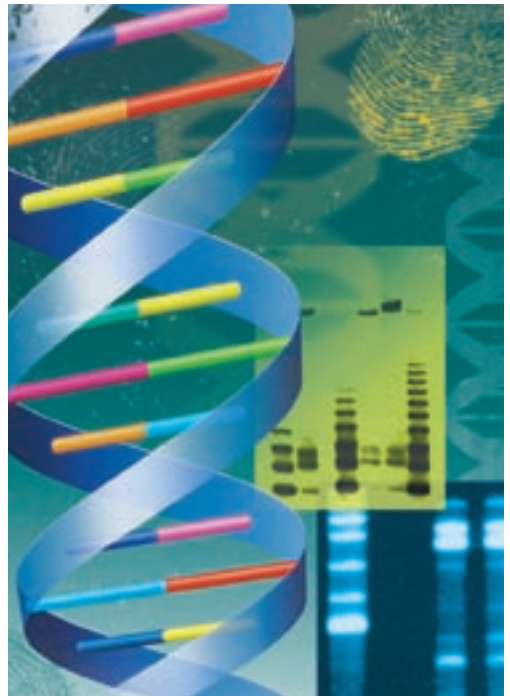

# General Information

## Social Activities

### Gala Dinner & Music

*"Together Again"*

#### Rochester Country Club

Music provided by *Incognito*

Friday, September 11, 2009

7:30 p.m. – 12:30 a.m.

\*The cost for one ticket is included in your registration fee. Additional guest tickets are \$65 each and can be purchased on the registration form. Pre-registration is required.

### Photo Exhibit

*"Positive Exposure"*

#### Phillips Hall Foyer, Siebens Building

Friday and Saturday, September 11-12, 2009

### The Doctors Mayo Society Dinner

Nathan Landow Atrium, Gonda Building

Saturday, September 12, 2009

6:00 – 10:00 p.m.

The Doctors Mayo Society, an organization recognizing leadership philanthropy among Mayo Clinic Alumni, was established by the Mayo Clinic Alumni Association in 1977, and it now has grown to more than 1,800 memberships. Both alumnus and spouse are included in the membership. Members of The Doctors Mayo Society find that participation in activities of the Society provides a satisfying and enjoyable way to continue their association with Mayo Clinic and with other alumni. The Doctors Mayo Society will sponsor the dinner on Saturday evening. More information about membership will be available at the dinner.

\*There is no additional fee for guest tickets but additional tickets must be indicated at the time of advance registration.

## Faculty

**Course Director** – Jennifer L. Hand, M.D.

**Co-Directors** – Dawn Marie R. Davis, M.D. and Alina G. Bridges, M.D.

**Minnesota Dermatologic Society Course**

**Director** – Rochelle R. Torgerson, M.D., Ph.D.

**Co-Directors** – Dawn Marie R. Davis, M.D. and Jerry D. Brewer, M.D.

**Mayo Clinic Faculty** –

Dusica Babovic-Vuksanovic, M.D.

Jerry D. Brewer, M.D.

Alina G. Bridges, D.O.

Dawn Marie R. Davis, M.D.

David J. DiCaudo, M.D.

Lisa M. Grandinetti, M.D.

Jennifer L. Hand, M.D.

Noralane M. Lindor, M.D.

Dietrich Matern, M.D.

Catherine C. Newman, M.D.

Clark C. Otley, M.D.

P. Kim Phillips, M.D.

Deborah L. Renaud, M.D.

W.P. Daniel Su, M.D.

Rochelle R. Torgerson, M.D., Ph.D.

**Guest Faculty** –

Sherry Bale, Ph.D.

Rachel Simon, Author of *Riding the Bus with My Sister*

## Faculty Disclosure

As a provider accredited by ACCME, College of Medicine, Mayo Clinic (Mayo School of CPD) must ensure balance, independence, objectivity and scientific rigor in its educational activities. Course director(s), planning committee, faculty, and all others who are in a position to control the content of this educational activity are required to disclose all relevant financial relationships with any commercial interest related to the subject matter of the educational activity. Safeguards against commercial bias have been put in place. Faculty also will disclose any off-label and/or investigational use of pharmaceuticals or instruments discussed in their presentation. Disclosure of this information will be published in course materials so those participants in the activity may formulate their own judgments regarding the presentation.

# Program Schedule

## Friday, September 11, 2009

- 7:00 a.m. Registration and  
Continental Breakfast  
Phillips Hall Foyer, Siebens  
Building
- 8:00 a.m. Welcome and Introduction  
Phillips Hall, Siebens Building  
*Clark C. Otley, M.D.*  
*Jennifer L. Hand, M.D.*

### Cutaneous Signs of Internal Disease

- 8:15 a.m. Psoriasis: Recent Advances in  
Genetics  
*Lisa M. Grandinetti, M.D.*
- 8:40 a.m. Methotrexate Use and  
Liver Biopsy  
*Catherine C. Newman, M.D.*
- 9:05 a.m. Morphea: Look at What We  
(Don't) Know  
*Dawn Marie R. Davis, M.D.*
- 9:30 a.m. Questions and Answers
- 9:45 a.m. Break  
"Positive Exposure" Display  
Phillips Hall Foyer, Siebens  
Building
- 10:15 a.m. Cutaneous Manifestations of  
Metabolic Disorders  
*Deborah L. Renaud, M.D.*
- 10:40 a.m. Sebaceous Neoplasms  
*Alina G. Bridges, D.O.*
- 11:05 a.m. Hereditary DNA Mismatch  
Repair Deficiency: Lynch  
Syndrome and Muir-Torre  
Syndrome  
*Noralane M. Lindor, M.D.*
- 11:30 a.m. Questions and Answers

- 12:00 p.m. Lunch Break  
Kahler Heritage Hall
- 1:00 p.m. A Journey Through Life With  
My Sister  
*Rachel Simon, Author of  
"Riding the Bus with My Sister"*

- 2:00 p.m. Questions & Answers

### Genodermatoses

- 2:15 p.m. Neurofibromatosis Type I:  
A Multi-Specialty Clinic  
*Dusica Babovic-Vuksanovic, M.D.*
- 2:40 p.m. Newborn Screening for Inborn  
Errors of Metabolism – Any  
Relevance to Dermatology?  
*Dietrich Matern, M.D.*
- 3:05 p.m. Genetics and the Skin: A Series  
of Cases in Adults and Children  
*Jennifer L. Hand, M.D.*
- 3:30 p.m. Break  
"Positive Exposure" Display  
Phillips Hall Foyer, Siebens  
Building

### Louis O. Brunsting Lecture

- 3:45 p.m. Genetic Testing in Hereditary  
Skin Disease: Herding Zebras  
*Sherri J. Bale, Ph.D.*
- 4:35 p.m. Questions and Answers
- 4:45 – Closing Remarks  
5:00 p.m. Adjourn
- 6:30 p.m. Reception
- 7:00 p.m. Gala Dinner  
"Together Again"
- 7:45 p.m. Wild, Magnificent, and Fragile:  
Alaska's National Parks  
*W.P. Daniel Su, M.D.*  
Rochester Country Club  
Music Provided by Incognito

# Program Schedule

## Saturday, September 12, 2009

- 7:00 a.m. Registration and  
Continental Breakfast  
Phillips Hall, Siebens Building
- Rachel Simon  
Optional Discussion
- 8:00 a.m. Welcome and Introduction  
Phillips Hall  
*Dawn Marie R. Davis, M.D.*
- 8:15 a.m. Skin Cancer Genetics  
*Jerry D. Brewer, M.D.*
- 8:40 a.m. Dermatopathology:  
Wolves in Sheeps' Clothing  
*David J. DiCaudo, M.D.*
- 9:05 a.m. Hereditary Hair Shaft Disorders:  
Clinical Pearls  
*Rochelle R. Torgerson, M.D., Ph.D.*
- 9:30 a.m. New Ideas in Non-Sunscreen  
Photoprotection  
*P. Kim Phillips, M.D.*
- 9:55 a.m. Questions and Answers
- 10:10 a.m. Break  
"Positive Exposure" Display  
Phillips Hall Foyer, Siebens Building

## O'Leary Lecture in Honor of Dr. Harold O. Perry

- 10:45 a.m. Sweet's Syndrome &  
Pyoderma Gangrenosum:  
A Clinicopathologic Connection  
*W.P. Daniel Su, M.D.*
- 11:35 a.m. Discussion
- 11:45 a.m. Review of Positive Exposure  
Exhibit Questions
- 12:00 p.m. Lunch  
Patient and Visitors Cafeteria  
Subway Level, Mayo Building

## Minnesota Dermatologic Society Meeting

- 1:00 – Patient Viewing  
2:45 p.m. Mayo Building, 5th floor
- 2:45 – Patient Discussion  
4:00 p.m. Phillips Hall, Siebens Building
- 2:15 – Minnesota Dermatologic Society  
2:45 p.m. Businesses Meeting  
Phillips Hall, Siebens Building

## The Doctors Mayo Society Dinner

- 6:00 p.m. Reception  
Nathan Landow Atrium,  
Gonda Building
- 6:30 p.m. Program  
Geffen Auditorium,  
Gonda Building
- 7:00 p.m. The Doctors Mayo Society Dinner  
and Entertainment  
Nathan Landow Atrium,  
Gonda Building

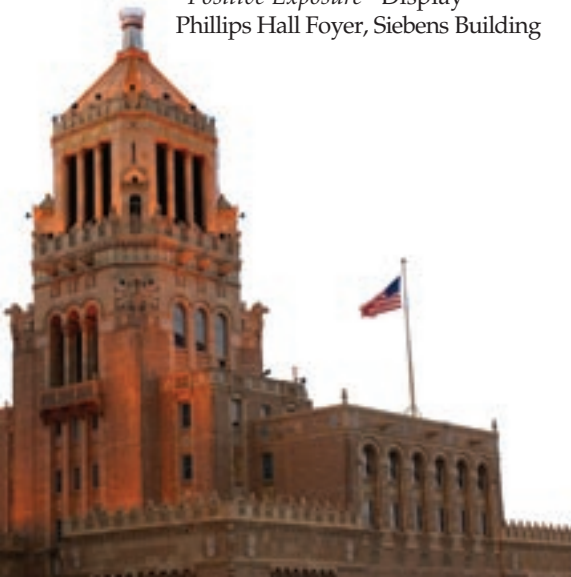

# Registration Form

Register Online: [www.mayo.edu/cme](http://www.mayo.edu/cme) or mail form and payment to:

Mayo School of Continuous Professional Development (CPD)  
4500 San Pablo Road  
Jacksonville, FL 32224  
ATTN: Denise Klarich

Telephone: 800-462-9633  
Office: 904-953-2598  
Fax: 904-953-2954  
Email: [cme-jax@mayo.edu](mailto:cme-jax@mayo.edu)

*Please print or type all information. Duplicate form for multiple registrations.*

Name \_\_\_\_\_ Degree  MD  PhD  DO  Other

Institution \_\_\_\_\_

Medical Specialty \_\_\_\_\_

E-mail Address \_\_\_\_\_

(NOTE: email is the Mayo School of CPD's primary form of correspondence.)

Which is your preferred mailing address:  Work/Business  Home

Street address for the above selected mailing: \_\_\_\_\_

City \_\_\_\_\_ State/PV \_\_\_\_\_ ZIP/Postal Code \_\_\_\_\_ Country \_\_\_\_\_

Telephone \_\_\_\_\_ FAX \_\_\_\_\_

Type of credit that you are interested in receiving:  AMA/Category 1  OTHER??

Please check if you have special accommodation or dietary needs and indicate specific need(s)



## 27th Biennial Mayo Clinic Department of Dermatology Symposium – September 11-12, 2009

*Registration and Payment (U.S. funds only)*

Physicians \$475 \$ \_\_\_\_\_

Non-physicians \$375 \$ \_\_\_\_\_

### Gala Dinner & Music – Friday, September 11 (One ticket is included in your registration fee.)

Yes, I plan to attend.  No, I do not plan to attend.

Extra tickets: \$65 USD (adult) # \_\_\_\_\_ \$ \_\_\_\_\_

If yes, please select your choice of entrée: (Please indicate guest(s) choice as well)

# \_\_\_\_\_ Chicken Marengo # \_\_\_\_\_ Grilled Vegetable Gateaux # \_\_\_\_\_ New York Strip

Please indicate any special needs or dietary restrictions: \_\_\_\_\_

### PAYMENT - Payment must accompany application.

Check (Please make check payable to Mayo Clinic Education)

Credit Card:  Visa  MasterCard  Discover

Cardholder's Name

Cardholder's Signature

Card Number

Expiration Date



Mayo Clinic  
200 First Street SW  
Rochester, Minnesota 55905

**27th Biennial**  
*Mayo Clinic Department of  
Dermatology Symposium*

*September 11–12, 2009*  
Phillips Hall, Harold W. Siebens Medical  
Education Building  
Mayo Clinic, Rochester, Minnesota

**Minnesota Dermatologic Society**  
Saturday, September 12, 2009  
1:00–4:30 p.m.

**REGISTER ONLINE NOW!**

[www.mayo.edu/cme/](http://www.mayo.edu/cme/)

*If you already received a copy of this brochure, please give  
this brochure to an interested colleague.*

© 2009 Mayo Foundation for Medical Education and Research  
MC2680-01rev0809

NON-PROFIT ORG.  
U.S. POSTAGE  
**PAID**  
MAYO CLINIC