

TUTORIALS IN ECHOCARDIOGRAPHY

New Series

c/o June Hammell – Plummer 115
200 First Street SW
Rochester, MN 55905

The Mayo Cardiovascular Ultrasound Imaging and Hemodynamic Laboratory is pleased to announce the release of select educational materials on echocardiography. These lectures are intended to provide information and education for the physician and sonographer in the field of echocardiography. This series offers the opportunity to continually educate personnel on the changes and improvements taking place in echocardiography.

*For information on topics available or to receive an update as new topics become available: Call (507) 266-6645 Fax: (507) 266-2532
E-mail: echotutorialsmc@mayo.edu*

"The Glory of medicine is that it is constantly moving forward, that there is always more to learn."

William J. Mayo, M.D.



MAYO CLINIC

200 First Street SW
Rochester, Minnesota 55905
www.mayoclinic.org

MC2603-04revWIP1ru

©2007 Mayo Foundation for Medical Education and Research (MFMER). All rights reserved. MAYO, MAYO CLINIC and the triple-shield Mayo logo are trademarks and service marks of MFMER.

Non-Profit
Organization
U.S. POSTAGE
PAID
Minneapolis, MN
Permit No. 3395

echotutorialsmc@mayo.edu

 MAYO CLINIC

TUTORIALS IN ECHOCARDIOGRAPHY

New Series

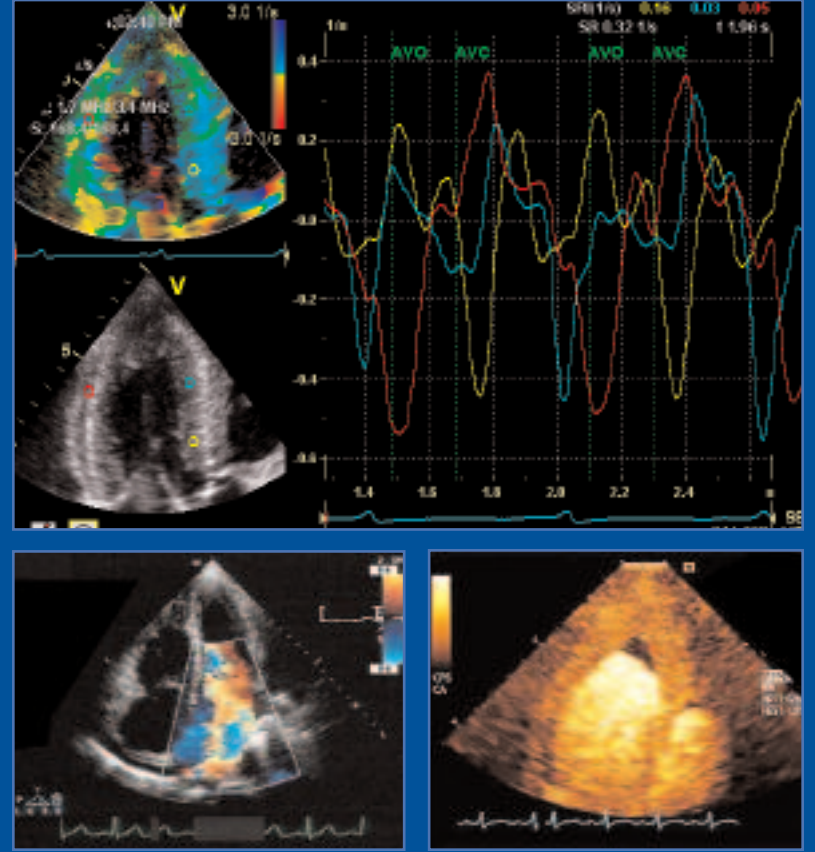

MAYO CLINIC ROCHESTER
ECHOCARDIOGRAPHY LABORATORY

TUTORIALS IN ECHOCARDIOGRAPHY

Price	DVD No.	DVD Title
\$25	T5001 Qty ____	How to Assess Mechanical Dyssynchrony: A Practical Approach <i>Presented by: Dr. Charles J. Bruce</i>
\$25	T5002 Qty ____	Device Closure Therapy and Other Cardiac Catheterization Procedures <i>Presented by: Dr. Allison K. Cabalka</i>
\$25	T5003 Qty ____	Neonatal Echocardiography: The Keys to an Accurate Diagnosis of Congenital Heart Disease <i>Presented by: Dr. Patrick W. O'Leary</i>
\$25	T5004 Qty ____	How to Assess Diastolic Function and Diastolic Heart Failure, Part I <i>Presented by: Dr. Steven R. Ommen</i>
\$25	T6005 Qty ____	Infective Endocarditis: Evaluation of Transthoracic & Transesophageal Echocardiography <i>Presented by: Dr. William K. Freeman</i>
\$25	T6006 Qty ____	Stress Echocardiography <i>Presented by: Dr. Patricia A. Pellikka</i>
\$25	T6007 Qty ____	Constrictive Pericarditis: Clinical Features, Diagnosis, and Management <i>Presented by: Dr. Jae K. Oh</i>
\$25	T6008 Qty ____	Intraoperative TEE Impact on Practice <i>Presented by: Dr. Roger L. Click</i>
\$25	T7009 Qty ____	Systemic Diseases of the Heart: Part I <i>Presented by: Dr. Heidi M. Connolly</i> Systemic Diseases of the Heart: Part II <i>Presented by: Dr. Martha Grogen</i>
\$25	T7011 Qty ____	The Role of Echocardiography in HCM Management and Assessment <i>Presented by: Dr. Steven R. Ommen</i>
\$25	T7012 Qty ____	A Logical Approach to Diastolic Function Assessment: Diastology Part II <i>Presented by: Dr. Jae K. Oh</i>
\$25	T7013 Qty ____	Intracardiac Echocardiography: Closure of Cardiac Septal Defects <i>Presented by: Dr. Donald J. Hagler</i>
\$ ____	Qty ____	Total
\$ ____		Total amount due

TUTORIALS IN ECHOCARDIOGRAPHY ORDER

Name _____

Address _____

City _____ State _____

Zip _____ Phone _____

Fax _____

PAYMENT:

Check (payable to Echo Tutorials in U.S. dollars drawn on a U.S. bank)

VISA MasterCard Discover

* All sales final.

Card Number _____

Expiration Date _____

Return payment and order to:

Mayo Clinic
Tutorials in Echocardiography
c/o June Hammell-PL 115
200 First Street SW
Rochester, MN 55905

Phone: 507-266-6645

Fax: 507-266-2532

Free Shipping